KOOTENAI COUNTY TAX AUTHORITY GROUPS
2026

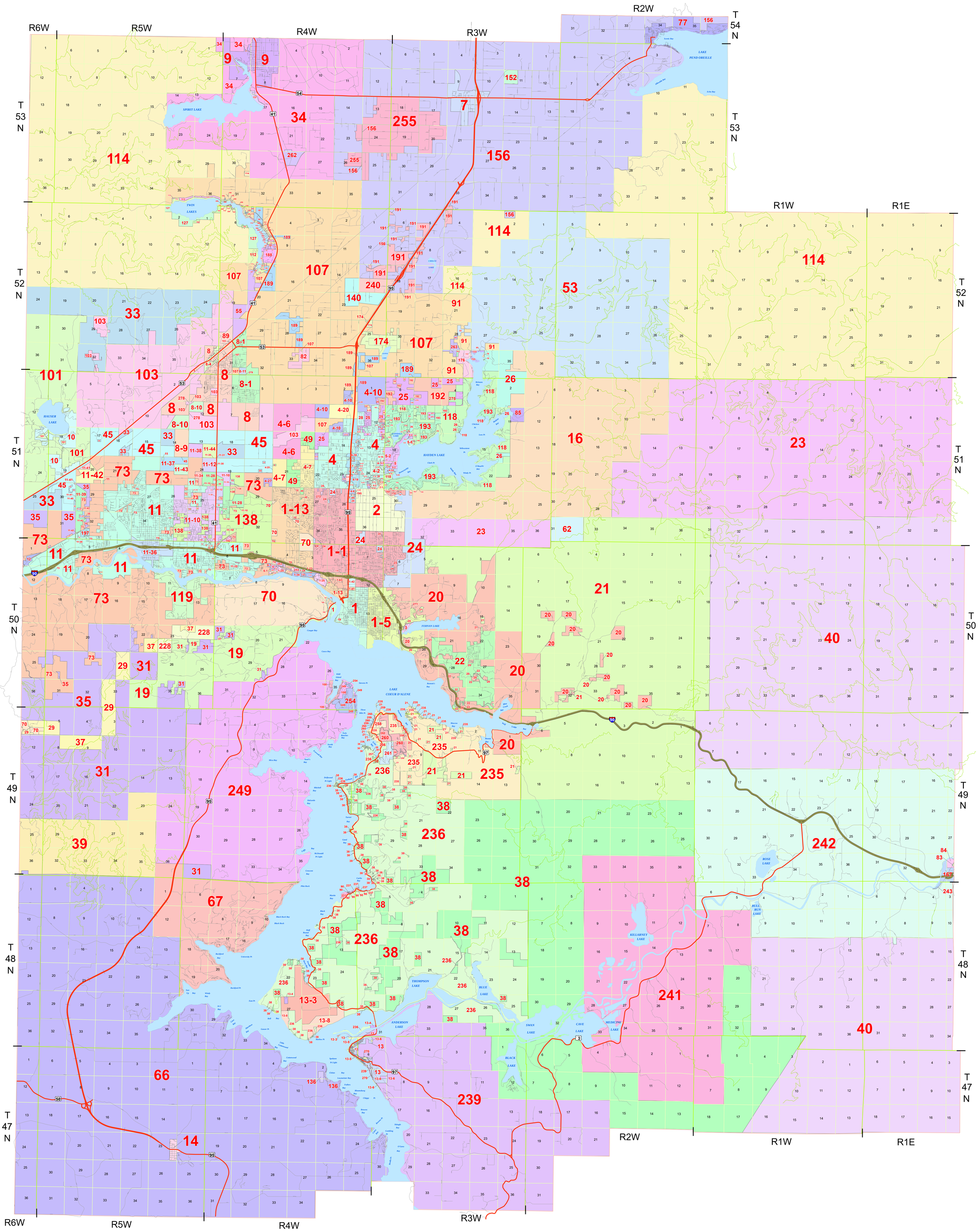

Kootenai County Assessor's Office

PO Box 9000
451 N Government Way
Coeur d' Alene, ID 83814-9000
email: kcmap@kcgov.us
www.kcgov.us

Prepared for: Assessor
Prepared by: Gina Price
Issue Date: 04-30-2026
Project Filename: 2026_Tax_Auth_Group_Map.mxd
Plot File: 2026 Tax Authority Group Map.pdf

0 0.5 1 2 3 4 Miles

This map is to be used for reference purposes only.
Kootenai County is not responsible for an inacuracies contained herin.

34 Tax Authority Groups
Lakes and Rivers

Kootenai County Roads
Interstate
Local Road
State Highway